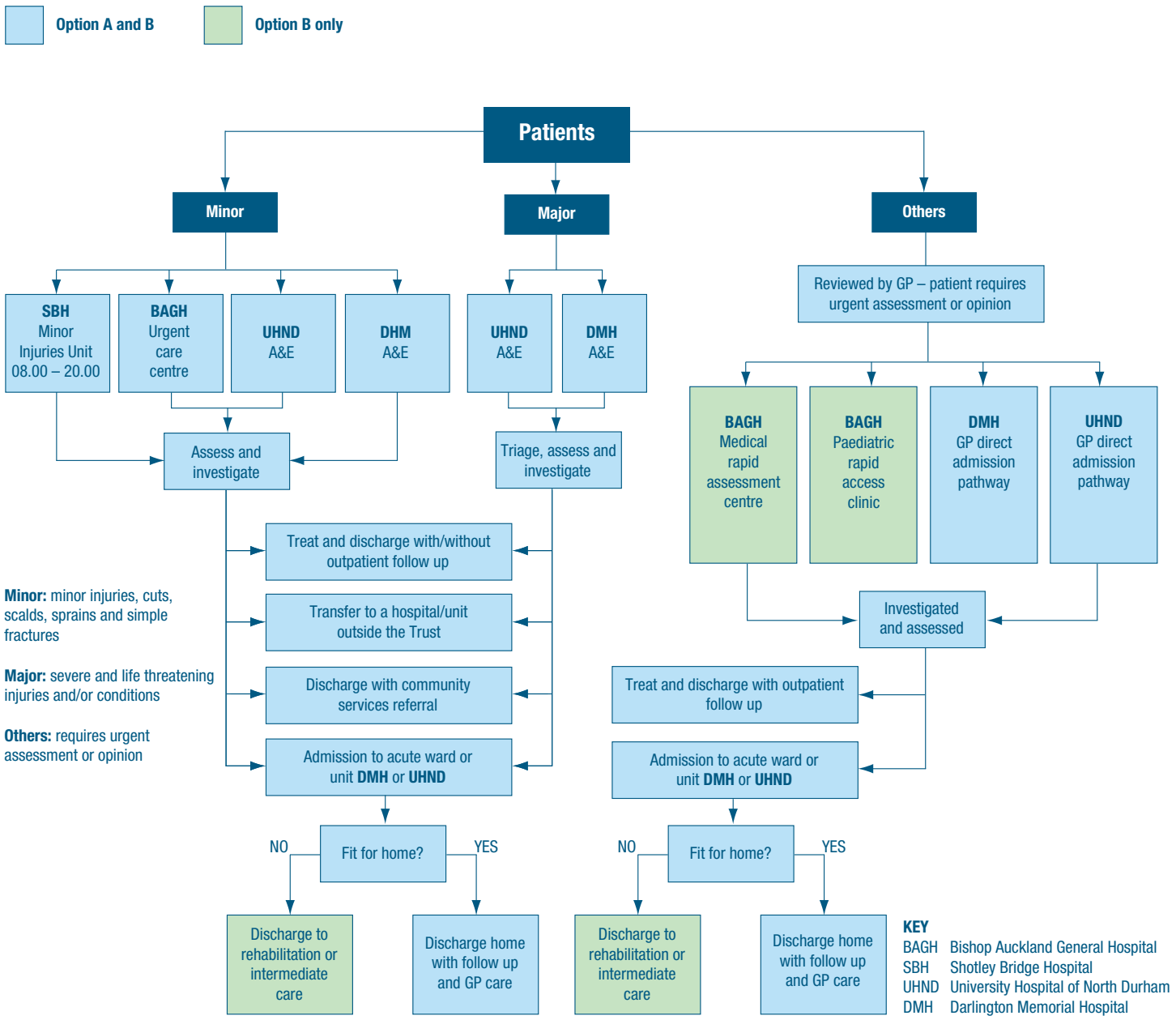Emergency Care (adult and paediatric)